Los Marcapasos

A Tribute To Hombres G

About

Los Marcapasos is a tribute to Hombres G based in Long Beach, California. The set is centered on bringing back the songs that fans know and remember from the band.

The show draws on familiar Hombres G hits including Te Quiero, Marta Tiene un Marcapasos, Devuélveme Mi Chica, and Visite Nuestro Bar, along with other well-known songs from their catalog.

Short bio

Los Marcapasos pay tribute to Hombres G, revisiting songs including Te Quiero, Marta Tiene un Marcapasos, Devuélveme a Mi Chica, and Visita Nuestro Bar.

Full press bio

Los Marcapasos are a tribute to Hombres G, created to revive the memories behind the band's best-known songs. Their repertoire includes Te Quiero, Marta Tiene un Marcapasos, Devuélveme a Mi Chica, Visita Nuestro Bar, and other Hombres G hits.

Tagline

A tribute to Hombres G featuring the songs that bring back the memories

Photos

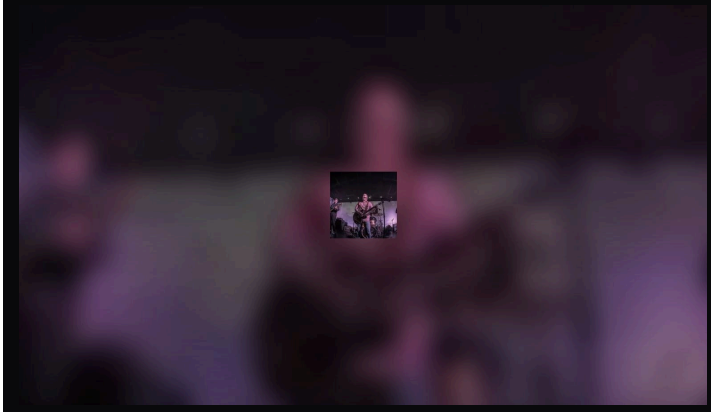

Performance videos

- Performance video
  https://www.youtube.com/watch?v=dSk1DrnOOBU

Contact and booking

Booking details and inquiries

View the latest press kit:
https://latintributes.com/epk/los-marcapasos-tribute-to-hombres-g-long-beach-california

Los Marcapasos is a tribute act. Los Marcapasos is not associated, affiliated, endorsed by, or sponsored by Hombres G, and no such association is claimed or implied. All artist names, trademarks, and song titles are the property of their respective owners and are used here solely to identify the music performed.