Wasted Days, Wasted Nights - The Freddy Fender Tribute

Honoring the timeless voice of Freddy Fender with every note

About

Wasted Days, Wasted Nights: A Tribute to Freddy Fender
Featuring George Galvez | Los Angeles, California

Wasted Days, Wasted Nights is a powerful tribute act based in Los Angeles that celebrates the legendary legacy of Freddy Fender, one of the most influential voices in Tex-Mex, country, and rock music. Fronted by acclaimed vocalist George Galvez, this tribute authentically captures Fender’s soulful voice, heartfelt lyrics, and cross-cultural sound that left an indelible mark on American music.

With George Galvez’s rich vocals and commanding stage presence, Wasted Days, Wasted Nights takes audiences on a journey through the life and music of the beloved Tejano icon. The band delivers faithful renditions of Freddy Fender’s biggest hits, immersing fans in the golden era of Fender's chart-topping success.

Setlist Favorites:
Wasted Days and Wasted Nights

Before the Next Teardrop Falls

Secret Love

You'll Lose a Good Thing

Vaya Con Dios

Since I Met You Baby

Talk to Me

The Rains Came

Freddy Fender Accolades:
Grammy Award Winner (Best Latin Pop Album, 2002 – La Música de Baldemar Huerta)

Grammy Hall of Fame Inductee for “Before the Next Teardrop Falls”

Billboard Hot 100 #1 Hit – “Before the Next Teardrop Falls” (1975)

Member of Texas Tornados, a Grammy-winning Tex-Mex supergroup

Member of Los Super Seven, an all-star Latin American roots band

Inducted into the Tejano Music Hall of Fame

Recognized with a Star on the Hollywood Walk of Fame

Wasted Days, Wasted Nights is more than a tribute—it’s a heartfelt homage to a groundbreaking artist whose music bridged cultures, genres, and generations. With a sound steeped in soul, country, and borderland blues, George Galvez and his band deliver the spirit of Freddy Fender to new audiences with passion, precision, and profound respect.

Short bio

Wasted Days, Wasted Nights is a Los Angeles tribute to Freddy Fender, fronted by George Galvez. The band performs Fender favorites including Wasted Days and Wasted Nights, Before the Next Teardrop Falls, and Vaya Con Dios.

Full press bio

Wasted Days, Wasted Nights is a Los Angeles tribute to Freddy Fender, fronted by vocalist George Galvez. The band performs faithful renditions of Fender favorites including Wasted Days and Wasted

Nights, Before the Next Teardrop Falls, Secret Love, You'll Lose a Good Thing, Vaya Con Dios, Since I Met You Baby, Talk to Me, and The Rains Came. The performance draws on Fender's Tex-Mex, country, rock, soul, and borderland blues sound. A combo package with George Galvez's Jelly Soul is also available, pairing the Freddy Fender tribute with a Jelly Roll tribute.

Tagline

Freddy Fender's Tex-Mex, country, and rock legacy, fronted by George Galvez

Photos

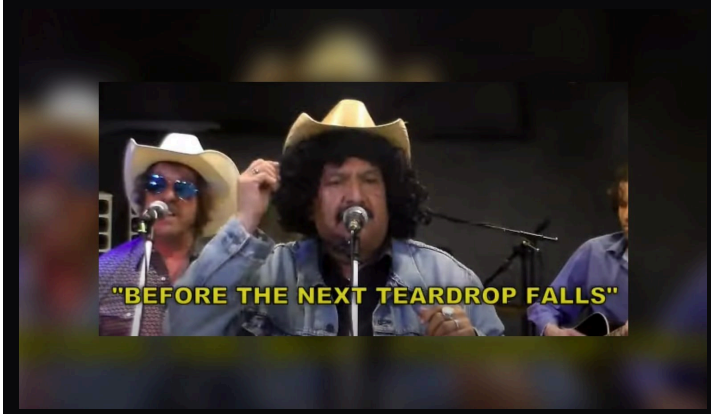

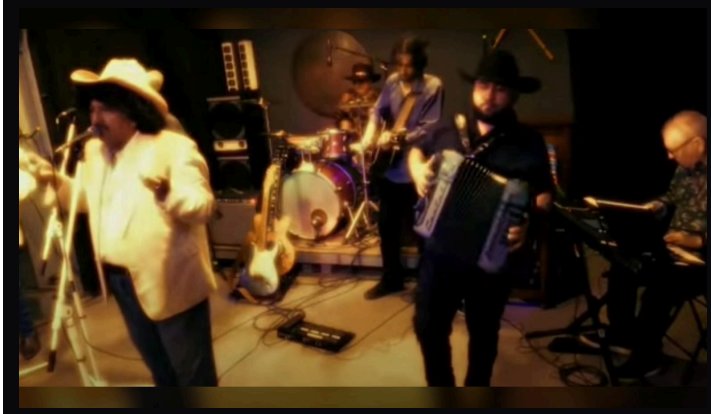

Performance videos

- Performance video
  https://www.youtube.com/watch?v=eXqU6iQzoGQ

Contact and booking

Booking details and inquiries

View the latest press kit:
https://latintributes.com/epk/wasted-days-wasted-nights-the-freddy-fender-tribute

Wasted Days, Wasted Nights - The Freddy Fender Tribute is a tribute act. Wasted Days, Wasted Nights - The Freddy Fender Tribute is not associated, affiliated, endorsed by, or sponsored by Freddy Fender, and no such association is claimed or implied. All artist names, trademarks, and song titles are the property of their respective owners and are used here solely to identify the music performed.